

# Le chaloupeur

Bandonéon

Alexis Palazzotto

$\text{♩} = 96$

Chant

Bandonéon

3

5

8

11

14

17

20

23

1. A bass clef is positioned at the beginning of the staff.  
2. The time signature is 6/4.  
3. The key signature consists of one sharp (F#), indicated by a sharp sign and a bracketed 'F' on the first line.  
4. A repeat sign (two vertical lines with dots) is placed at the end of the first measure.  
5. The second measure has a time signature of 4/4.  
6. The key signature changes to one sharp (F#), indicated by a sharp sign and a bracketed 'F' on the first line.  
7. A final bar line is at the end of the staff.

26

29

32

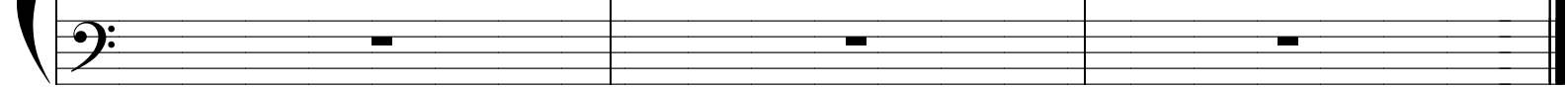

35

♩ = 109

37

41

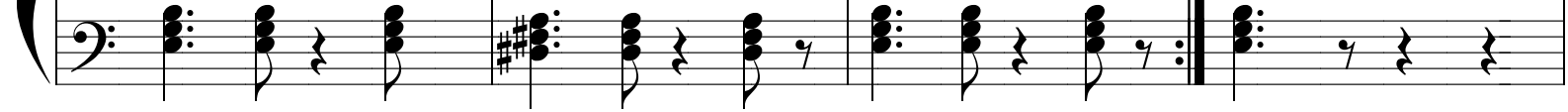

45

49 répéter ad libitum (accélération)

1.

53

2.

Fin

